

copia stralcio m

F. 61
1:1000

SEZIONE

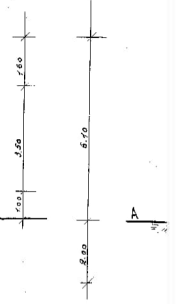

PROSPETTO

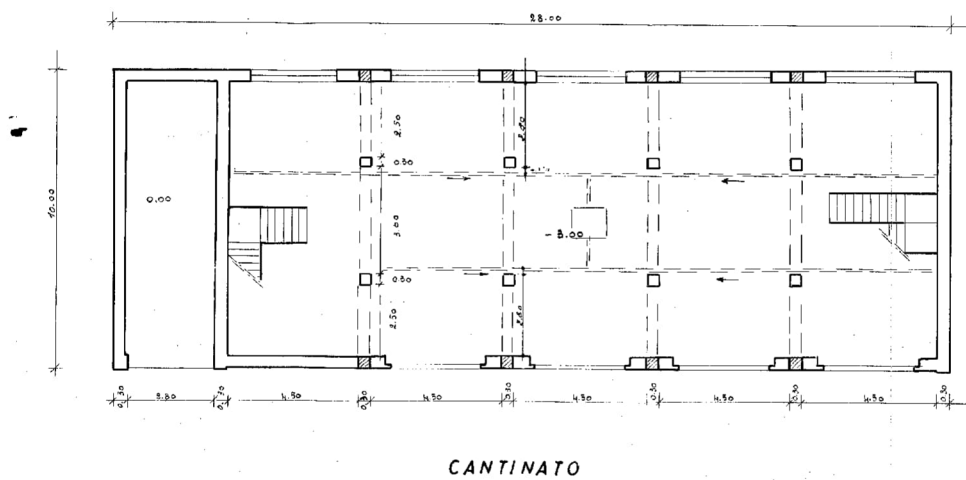
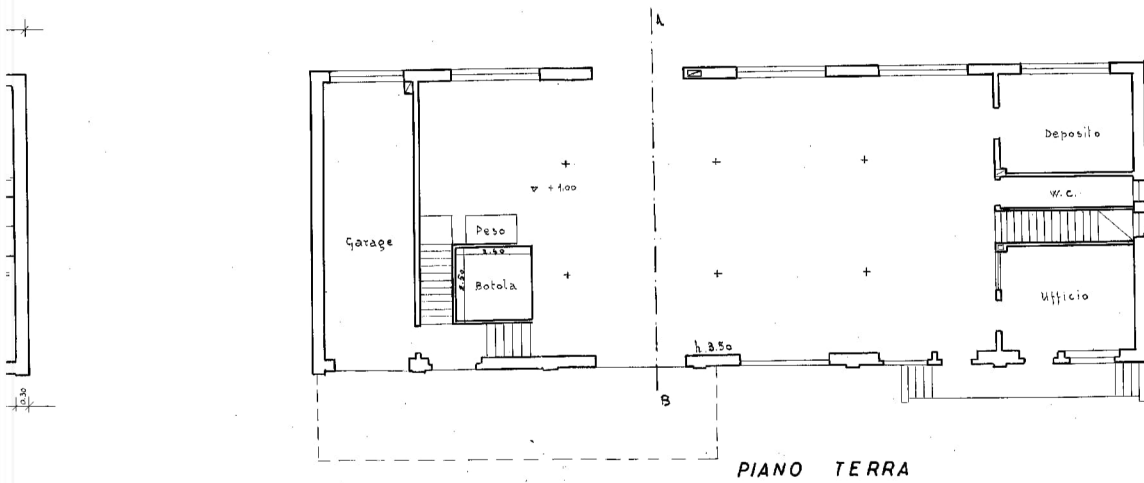



PROGETTO COSTRUZIONE
CAPANNONE DELLA DITTA

BORGO ERCOLE

GATTINARA

SCALA 1:100

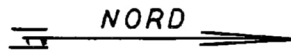
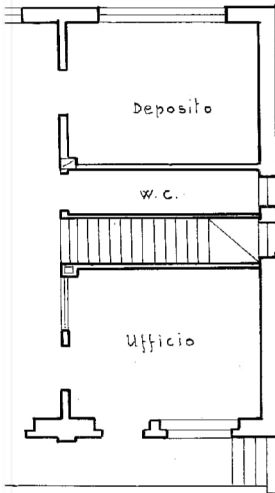

20 FEB 1964

COMUNE DI GATTINARA
Provincia di Vercelli

IL SINDACO



25 FEB. 1964

Geom. BASILIO PETTERINO
GATTINARA

stralcio mappa

F. G1

1:1000

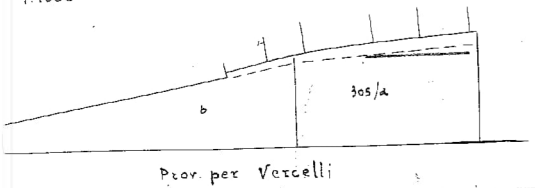

ALLEGATO 8

Progetto Concessione Edilizia e Agibilità 1964

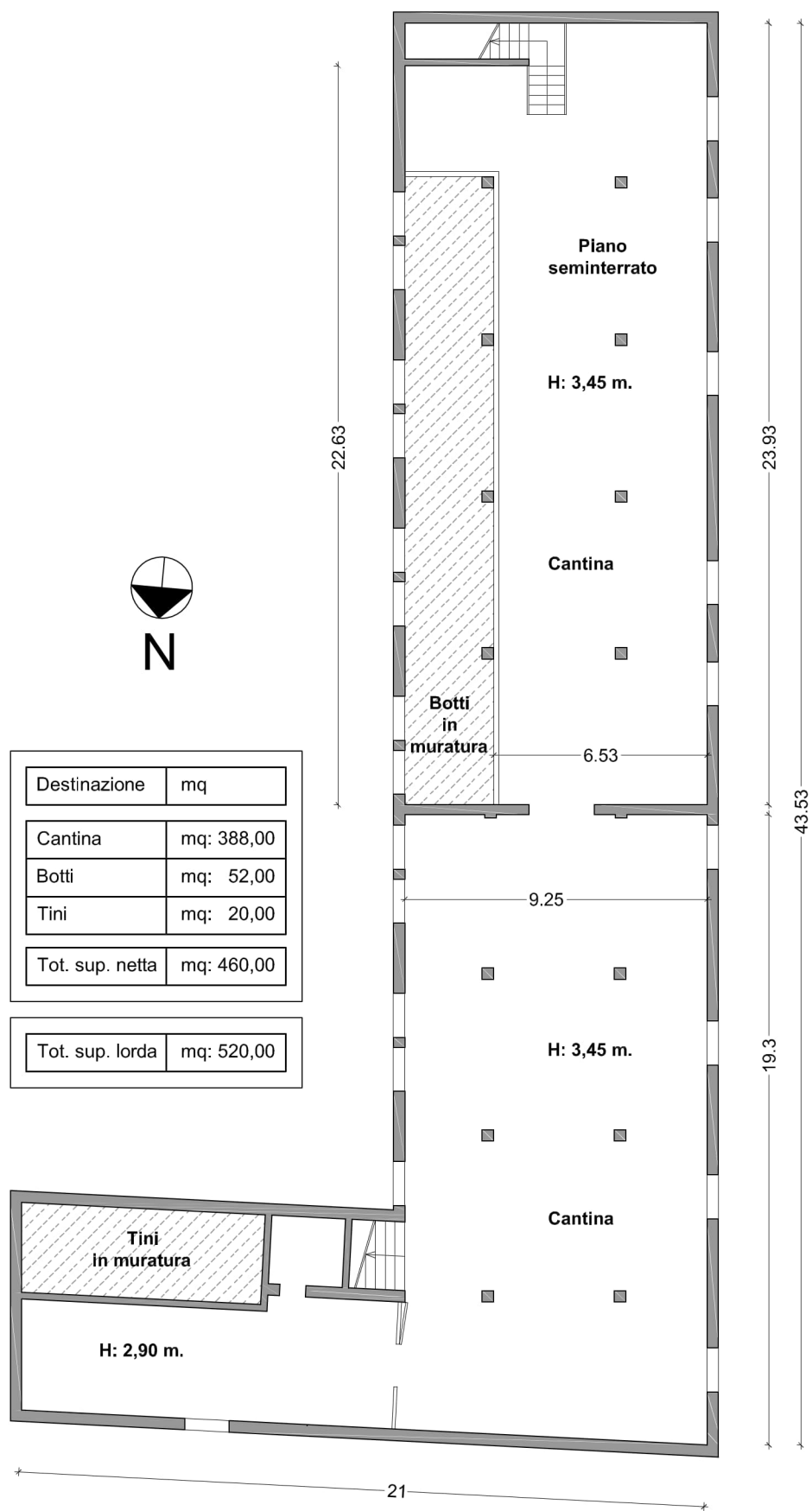

Destinazione	mq
Cantina	mq: 388,00
Botti	mq: 52,00
Tini	mq: 20,00
Tot. sup. netta	mq: 460,00

Tot. sup. lorda	mq: 520,00
------------------------	-------------------